

# BOMERE HEATH AND DISTRICT NEWS

February-March 2024



***A new look for a new  
generation of readers!***

***In this issue:***

*The story so far...*

*News from our  
community groups*

*Directory of advertisers*

*Anagrams*

*Pet of the month!*

Photograph by Hayley Matthews of Matthews Moments Photography

*This edition (and previous ones) are also available online at  
[www.bomereheath.co.uk](http://www.bomereheath.co.uk) under 'Church, Groups and Clubs'.*

# GHC

*Graeme Harris Contractors (1969)*

**LOCAL PROPERTY RENOVATION SPECIALISTS  
SINCE 1969**

**INTEGRITY - CONSISTENCY - HONESTY**

Bespoke garage conversions (study, gym, teens room, extra bedroom/en suite, "my space" etc.)

Exciting bathrooms, kitchens (free design service), roofing, carpentry, guttering/UPVC, hand finished hardwood/other floorings, windows, doors, bi-folds, painting, lead work, patios, brickwork, contract plumbing and electrics.

**All "In House" : Projects Managed : Innovative Concepts  
Great value for money - Staff Qualified up to H.N.C. Level  
Family Business with over 7,500 satisfied clients.**

**WE ...** are friendly, honest and will not pressure you

**WE ...** will give you immediate attention

**WE ...** will guarantee you a first class job

**WE ...** will supply superb references

**WE ...** will talk to you anytime about any building problem

**Telephone NOW - you have nothing to lose.**

**WHY PUT IT OFF?**

**Tel: 01939 290293 Mob: 07850 797130 / 07974 650424**

**The Hollies, Bomere Heath**

Long time Member Federation of Master Builders.  
Certified by the British Board of Agreement.

# THE OLD STATION



## **The AA 4 Star Rated Bed and Breakfast Accommodation in Shrewsbury, Shropshire**

**Evening Meals Available – Free Onsite Parking – Free Wi-Fi  
– Dog Friendly- Free Breakfast**

The AA 4 star Old Station Guest House B&B is set in the heart of the Shropshire countryside less than 10 minutes drive via country roads from the historic county town of Shrewsbury, the central hub of Shropshire. It is situated adjacent to the Bomere Heath cricket ground with the village of Bomere Heath just a half a mile walk away with its local amenities of a small Co-op supermarket/newsagent, a post office, a hairdresser and a fish & chip shop. From here you can visit many places of interest in Shropshire, Cheshire and the Welsh Borders.

It is also located on the Shrewsbury to Oswestry bus route.

The Old Station Guest House B&B in Shrewsbury offer residents **FREE PARKING** for their large and small vehicles within the extensive grounds of The Old Station Guest House B&B. You could leave your vehicle in our car park and catch a bus from the end of the driveway.

This former railway station, built in 1847, has been lovingly renovated and enlarged to provide beautiful deluxe accommodation, having 6 unique en-suite guest bedrooms.

Your chosen breakfasts and pre-ordered evening meals are cooked to order and are served in the dining room which was the original station waiting room and an extension onto the platform. The guest sitting room was originally the booking office.

When the sun is shining you can also sit outside on the platform or one of the two patio areas.

**From £80 per night and offering 10% discount from 3rd night.**

### **THE OLD STATION**

Leaton, Near Bomere Heath, Shropshire, SY4 3AP

**Tel: 01939 290 905 Mob: 07714 068 305 / 07885 526 307**

**Web: [www.theoldstationshrewsbury.co.uk](http://www.theoldstationshrewsbury.co.uk)**

**Email: [langley.cm@gmail.com](mailto:langley.cm@gmail.com) / [enquiries@theoldstationshrewsbury.co.uk](mailto:enquiries@theoldstationshrewsbury.co.uk)**



# Billcar

Ltd

Walford Heath, Walford SY4 3AZ

- MOT
- Servicing
- Repairs
- Parts
- Remap



Contact **T** 01743 291740 **M** 07971 063469  
engineering@billcar.co.uk [www.billcar.biz](http://www.billcar.biz)

**Certified Sharpeners**  **professional sharpening services**

Riddles, Back Lane, Bomere Heath, SY4 3PL

**07517 434947**

**Your Local Professional Sharpener**

Knives: All Types Scissors: Hair & Dog, Industrial & Domestic  
Clipper Blades: Horse & Pet

Garden Equipment: Manual, Shears Secateurs Loppers Axes  
Powered: Hedge Trimmers Saw Chain Mower & Shredder Blades

Wood Working Tools: Chisels, Planes Spoke Shaves  
Twist Drills, Tin Snips And So Much More

**To Be Blunt We Sharpen Things**

Web: [certifiedsharpeners.co.uk](http://certifiedsharpeners.co.uk) Email: [keenredgpr@icloud.com](mailto:keenredgpr@icloud.com)

## **Sharna's Pet Care Service**

Many years of experience  
working with animals

- Canine First Responder
  - Older Dogs are Catered for and Welcomed
  - Home Sitting Service
  - Holiday Cover 
  - Hospital Stays
  - Work Commitments etc
  - Five Star Care rating establishment
- Walking/exercising all done with love, care and attention.

**Call: 07990 911 941**

**E: [peanut1801@hotmail.co.uk](mailto:peanut1801@hotmail.co.uk)**

**PC & LAPTOP REPAIRS**  
**COMPUTER PROBLEMS SOLVED**

☒ Slow computers made faster  
☒ New computers setup  
☒ Internet, Email, WiFi  
☒ Virus removal



☒ All hardware repaired  
☒ All problems solved  
☒ No callout fee  
☒ Nothing to pay if he can't fix it

Reliable, friendly service, direct to your door  
Free collection & return if not reparable on site  
Free no obligation quotations provided  
100% risk free - you only pay when we repair!

**Call Dan on 01743 294555**

 **Computer Repair Man**

**"LOCAL TECHNICIANS YOU CAN TRUST!"**

**Style Care Hair**  
Bomere Heath, SY4 3NX

Just need a trim or a whole style change? No problem call or pop in to discuss.

Full Colours, Foils,  
Perms, Highlights,  
Blowdrys, Children Cuts  
**all available.**

**Tel: 01939 290664 /**

**Tuesday 9am - 5pm**  
**Thursday 9am - 5pm**  
**Friday 9am - 5pm**  
**Saturday 8.30am - 3pm**



# Cut & Colour Baschurch

*Hair, Nails, Beauty & Aesthetics*



(01939) 809589



Cut & Colour Baschurch



Open Monday – Saturday @ Station Road, Baschurch, SY4 2BB



## Heating Cooling Refrigeration

- Air Conditioning & Ventilation equipment
- Sales
- Service
- Installation
- FREE Quote/Survey

*"To cool or not too cool ... that is the question."  
We look forward to your call*

MERRINGTON HALL FARM, BOMERE HEATH SHREWSBURY SY4 3QJ

t 01939 290234 m 07793 823887 e [rob@racclimatecontrol.co.uk](mailto:rob@racclimatecontrol.co.uk)  
Rob A Cooke

Contact us on 01743 276797 for an initial complimentary meeting and an opportunity for us to help organise your financial affairs.



Investment Management  
Retirement Planning  
Financial Planning  
Tax and Estate Planning  
Trustee Investments  
Long Term Care  
Business Planning

Crown Wealth Management Limited  
Columb House  
7 London Road  
Shrewsbury  
SY2 6NH

T 01743 276797  
E [info@crownwm.co.uk](mailto:info@crownwm.co.uk)



New Model  
Adviser  
**TOP 100**  
**2018**

Crown Wealth Management Limited is authorised and regulated by the Financial Conduct Authority.  
Estate Planning and Trusts, in addition to some forms of tax planning, are not regulated by the Financial Conduct Authority.

[www.crownwm.co.uk](http://www.crownwm.co.uk)

## Knitting Wools & Yarns



- Branded Fashion & Classic Qualities
- Dye Lot Ends
- Clearance From **£1.00** per Ball
- Patterns and Needles
- Knitting Accessories
- Haberdashery
- Craft For Christmas

Shop Now Open To The Public

Monday, Tuesday, Wednesday, Thursday and Friday  
9.30am - 4.00pm

Focuscraft, 3 Merrington Business Park, Bomere Heath, SY4 3QJ

**Tel: 01939 291848**

**HG**  
*The***HIDDEN GEM**

**Designer Mother of the Bride /  
Groom and Special Occasion Wear**  
Stockists for Invitations by Veni & Veni Infantino

Beautiful Designer Hats to Match  
(Buy Back Options also available)

We also stock John Charles Collection  
We have a selection of pre-loved outfits for hire or sale

**Prom & Ball Gowns**

*Packages available to include Hair and Make Up  
by very talented Professional*



[www.thehiddengemshropshire.co.uk](http://www.thehiddengemshropshire.co.uk) • 07971 182163

**Adrian Huxley  
Oil Boiler Service  
& Repairs**

**Est 20 Years  
Qualified  
Engineer**

**Tel 01948 830657**

**Mob: 07890 013929**

## **Shropshire Earwax Removal**

Using microsuction - the quickest and  
safest method of earwax removal  
Mark Challiner PhD RHAD is an Accredited  
Hearcare Professional with over 15 years  
experience

I can safely remove any earwax in your  
own home or in clinic at Bicton

£60 one or both ears (not £60 an ear)

£25 'consultation only' fee if no earwax

**Phone or text 07411 223357**

email: [dr.markchalliner@gmail.com](mailto:dr.markchalliner@gmail.com)

[www.shropshire-earwaxremoval.co.uk](http://www.shropshire-earwaxremoval.co.uk)



[www.hcpc-uk.org](http://www.hcpc-uk.org)

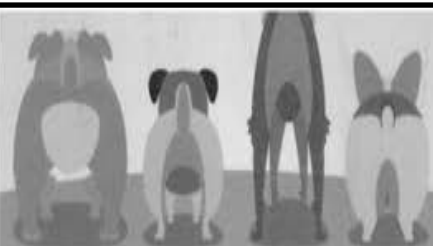

## **Hut4Mutts**

**Dog Grooming Service**

**Tel: 07891665541**

**Email: [hut4mutts@gmail.com](mailto:hut4mutts@gmail.com)**



# Dave Jenkins

Painter and decorator  
Fully Insured Interior and Exterior

References on request

P.D.A. Approved

Telephone

01939 210 447

07740 424 287



## JAMES COALES PROFESSIONAL TREE SERVICES

- Fully Insured
- All Aspects of Tree Surgery
- Free No Obligation Quotations



**James Coales (cert.Arb)**

**Mob: 07834 525156**

**Home 01743 243030**

**E: [jaycoales@hotmail.com](mailto:jaycoales@hotmail.com)**

EST  1936

### Frank Painter & Sons

FUNERAL DIRECTORS  
Spring Gardens, Shrewsbury  
01743 362024

—Incorporating—

### Grindalls of Wem

FUNERAL DIRECTORS  
Aston Street, Wem  
01939 233903

4th Generation family owned  
bereavement service, covering all areas  
Day or Night

[www.frankpainterandsons.co.uk](http://www.frankpainterandsons.co.uk)

Golden Charter   
Funeral Plans Available



# Bomere Heath and District News



*Is a joint publication managed by the Methodist and Anglican churches of Bomere Heath, Leaton and Albrighton with Battlefield.*

Chairperson: Hannah Lins  
Secretary: Philippa Herbert  
Treasurer: Caroline Watson  
General enquiries:

[revhannahlins@gmail.com](mailto:revhannahlins@gmail.com)  
[herbertphilippa68@gmail.com](mailto:herbertphilippa68@gmail.com)  
[caroline.lawson@btconnect.com](mailto:caroline.lawson@btconnect.com)  
[bomeremag@gmail.com](mailto:bomeremag@gmail.com)



## February- March 2024



Welcome to our new-look issue! We're deeply grateful to members of the Bomere Heath community who, over past six months, have met with us to work on a new format and to broaden our contributions. We hope you enjoy the result!

As we welcome a new era in community news, I'd like to warmly invite you to get involved with the magazine. In particular, we're hoping to have a different person provide a seasonal photograph for the cover of each edition, and we are always on the look out for a pet to feature. We also welcome any feedback or suggestions. In many ways, this is just the beginning of our endeavours- we hope that over the coming months we will continue to think creatively about how we can make this magazine reflect the community it serves, so that it is a valuable resource and reference point for local life, as well as something to make you smile when it splats onto the doormat month by month! If you think you might be interested in helping with any of the above, then do just send an email- [bomeremag@gmail.com](mailto:bomeremag@gmail.com). We look forward to hearing from you...

Meanwhile, do enjoy this issue- especially our new contributors and the splash of colour here and there. We're deeply grateful to all of you who have provided articles, adverts, delivered copies or who have just helped us along the way. Thank you!

Hannah Lins (Content Coordinator for this edition)



Our next edition will be April-May 2024, with a copy deadline of 16<sup>th</sup> March.

*We now have a directory of contacts at the back of our mag, so please do look there for all other contact details.*



# Bomere Heath Village Hall

We welcomed in 2024 with the marvellous news that Keltek Critical Infrastructure, who are working for Severn Trent Water on the lead replacement pipes scheme in the village, have very kindly paid for the hire of the Coffee Machine for 2024. We are incredibly grateful for this kind donation that secures the volunteer run coffee shop for another year. Fergus and Madeline are our contacts at Keltek and Madeline asked us to pass this message on, more information on their charity work can be found on our website if you would like to know more.

*Fergus and I run a charity with the proceeds all coming directly from Keltek. We would like the people of Bomere Heath to know that their great support of us with this scheme and your support at the Village Hall over the past months has enabled us to build a new borehole to supply Ndiwa girls secondary school in Ndiwa village, Kenya and supply two thousand girls with water.*



The wonderful group of BHVH volunteers have been busy starting to organise 2024 community events. The aim is to bring the community together and raise funds for the Village Hall Charity for the maintenance and upkeep of the Hall. Tickets are available now on [thelittleboxoffice.com/bhvh](http://thelittleboxoffice.com/bhvh) for:

- Valentines Ceilidh (Gaelic Dance) - 17 February - £15/ticket (includes entry and raffle ticket). Enjoy a fun night of dancing with family and friends with the local band 'Odd Socks'. Doors open 7.30pm for 8pm start.
- Spring Quiz - 2 March - £16/team of 4, £20/team of 5 or £24/team of 6. A fun quiz with games and a raffle. Doors open 7pm for 7.30pm start.

In addition there will be Easter Monday Fun on 1 April with events for children and adults, more details to follow shortly.

In addition to finishing the toilet replacement and the day to day running of our village hall the Management Committees aim for 2024 is to secure funding towards a more sustainable and affordable heating solution. All ideas or support welcome!

## CHURCH SERVICES

Anyone is welcome at any of our services- we are here for you! Each one lasts about an hour, and our service times are below:



Date	Bomere Methodist Church the redbrick church at the top of the bank on Baschurch Road, SY4 3PN	Holy Trinity, Leaton the parish church- Berwick Road, SY4 3AP	The Mission Church the white building in the centre of the village- Shrewsbury Road, SY4 3PN	St John the Baptist, Albrighton the sandstone church opposite Albrighton Hall Hotel- SY4 3HP
4 <sup>th</sup> February	10.30am	10.45am* →	No service	9.15am
11 <sup>th</sup> February	10.30am	10.45am* →	9am	No service
14 <sup>th</sup> February	Ash Wednesday service, 6.30pm			
18 <sup>th</sup> February	10.30am	10.45am* →	No service	9.15am
25 <sup>th</sup> February	10.30am	10.45am* →	9am	No service
3 <sup>rd</sup> March	10.30am	10.45am	No service	9.15am
10 <sup>th</sup> March	10.30am	10.45am	9am	No service
17 <sup>th</sup> March	10.30am	10.45am	No service	9.15am
24 <sup>th</sup> March	10.30am	10.45am	9am	No service
28 <sup>th</sup> March			Agape Meal- 7pm	
29 <sup>th</sup> March Good Friday	10.30am		2pm- Last Hour at the Cross	
31 <sup>st</sup> March- Easter Day!	10.30am	10.45am	8am	9.15am

\* Leaton Church services will be held at the Mission Church, Bomere Heath at 10.45am throughout February.

To find out more about the wider life of the local churches, go to our websites:

[www.shropshireandmarches.org.uk](http://www.shropshireandmarches.org.uk)

[www.severnloopparishes.org.uk](http://www.severnloopparishes.org.uk)





The **Methodist** Church



THE CHURCH  
OF ENGLAND



## REGULAR HOSPITALITY

<b>Coffee and Play</b> Every Tuesday in term time, 8.45am-10.15am The Mission Church	<b>Coffee, Craft and Chat</b> First Wednesday of the month, 10am-noon The Methodist Church	<b>Tea and Cake</b> Third Tuesday of the month, 2pm-4pm The Methodist Church 	<b>Stepping Out Café</b> Last Wednesday of the month, 2.30pm-4pm The Mission Church 
---	---	---	--

Tuesday February 13<sup>th</sup> 2024

### PANCAKE AND QUIZ NIGHT

Mission Church, Bomere Heath, 7.30pm

Tickets £5 from 01939 290637

Bring your own drinks -glasses provided

**Clerk to the Parish Council- Mrs. S. Horton- 01939 290200**

**Village Hall Booking Secretary- [secretary@bhvh.co.uk](mailto:secretary@bhvh.co.uk),  
07717 210219**

**Holy Trinity Leaton (Wardens)- Mrs P. Hall- 01939 290637;**

**Mr P. Leddington - [p.leddington@outlook.com](mailto:p.leddington@outlook.com)**

**The Mission Church in Bomere Heath- Mrs P. Hall- 01939 290637;**

**Mr P. Leddington - [p.leddington@outlook.com](mailto:p.leddington@outlook.com)**

**St John the Baptist Albrighton (wardens)- Mr D. Jagger- 01939 291900; Mrs. C. Kirk- 01939 291023**

**The Methodist Church in Bomere Heath-  
[bomereheathmethodist@gmail.com](mailto:bomereheathmethodist@gmail.com)**

**The Methodist Minister- Revd. S. Macneill-Cooper-  
[shalome.macneill-cooper@methodist.org.uk](mailto:shalome.macneill-cooper@methodist.org.uk)**

**The Anglican Minister- Revd. H. Lins- [revhannahlins@gmail.com](mailto:revhannahlins@gmail.com)**

**We've come a long, long way together...**  
**And we're keeping going!**

What's your vintage? I'm 1978, and the magazine is older than me! It began in the early 1970s, so may well be a grand 50+ years old by now. All that time ago, in amongst the flares and ABBA, the Revd. Michael Hill had the idea of creating a parish news- a joint venture between what was then three church denominations in the village. Much of the housing in and around Brook Road was still new- the village had grown quite quickly, and so it was an important moment to build a sense of community. The Methodist, Presbyterian and Anglican churches worked together to coordinate the local news and updates.

In those earliest days, entries were typed up onto stencils and then the copies were printed using a Gestetner machine (which was kept under the stairs in the secretary's house!). There were just 200 copies back then- our print-run now is over 800. Once printed, the (rather large) pile of pages was taken to the Methodist Church Hall to be



stapled together before distribution. As the years went by the magazine grew- more local businesses advertised in it for a small fee, and the print-run was outsourced to a printer in Hadnall. An annual coffee morning was held to raise funds so that the magazine could be delivered free to every home in the Parish.

A lot has changed since then! But we are so indebted to those faithful visionaries who began our magazine, and who made sure it was a gift to the community, rather than something that had to be paid for. Some of those original volunteers have passed away, but many are still with us- and to all of them we say a big, heartfelt thank-you ☺☺. They have given us a rich history and an amazing heritage.

What began in a cupboard under the stairs has certainly broadened its reach since then! But some things have remained the same. We have a dedicated team of volunteers who work hard every issue to make sure the whole process goes to plan. Even with the evolution of technology, there's no escaping the hard-graft that goes into putting all the pieces together and enabling the completed mag to soar through your letterbox.



And in our new-look magazine there is continuity and change. We recognise that village life looks quite different to how it did 50 years ago, and we want to reflect that in our content. We've also introduced a bit of colour... but actually, it's a step backwards! In fact, the magazine covers used to be in colour and changed month by month. The design that has been used in recent years, which shows the three churches in the village, was created by Helen Woodman.

Though the Presbyterian Chapel has now sadly closed, local churches are still united in their understanding of the importance of life together. There is a saying that there is no 'I' in 'Christian' (yes, I recognise there are two!)- the message being that we are never alone, and that is a key part of the Gospel we commend. We believe in God who is community, who calls us to live well together- not as isolated little islands, with no sense of place; but as people of *this* place- *this* community. We hope it is a place where people care for one another, where they know where to find help if they need it and where they feel that they belong. If the Bomere Heath and District News goes some way to giving that hope a helping hand, then our work is done!

### **Updates from our local surgeries**

**Prescott Surgery Patient Newsletter is available  
at <https://prescottsurgery.co.uk/> .**



**The January/February edition contains an update on  
the patient survey, along with a detailed response from the surgery.  
There is also information about winter wellness, hospital pressures  
and the *Think Which Service*.**

**Surgery opening hours are 8.30am-6pm, Monday to Friday.**

# BOMERE HEATH TENNIS CLUB

We have now joined the Lawn Tennis Association Shropshire North Leagues in 2024. On 10 Dec 2023, Leaton Church had a Christmas Tree Festival and Sue Harris submitted an entry. After a prolonged period of rain and poor weather, we had a game on Tue 09 Jan 2024, even the Shropshire Council gritter went past us twice!!

**Looking forward to you joining us and sharpening your tennis skills -  
Tuesday evenings at 1830.**



## PICKLEBALL

With the weather not being pickleball friendly, we now play at Shrewsbury Sports Village, playing at 0930 on Wednesdays and 1030 on Saturdays. Pickleball Central UK held a doubles competition on Wed 03 Jan 2024 and Jemma Southall and John Brownlie narrowly missed the top spot. On 27-28 Jan 2024, Pickleball Central UK held an Central England Pickleball Festival at Aldersley Leisure Centre WV6 9NW - @WV\_active @AldersleySport which we will report on in the Mar 2024 Parish News.

We are always welcoming new members & beginners sessions held at Shrewsbury Sports Village (and other venues) over the Winter each week. All details can be found on the website [www.pickleballcentraluk.com](http://www.pickleballcentraluk.com). We are so appreciative of The Tennis Club allowing us to place lines on the court through the summer & are so thankful to tennis players for their support



## **Shrewsbury Men's Shed**

Shrewsbury Men's Shed has over 40 active members and is one of Shropshire's newest sheds and one of over 900 in the UK that come under the umbrella of the UK Men's Sheds Association. Shrewsbury Men's Shed is an independent charity that is run by its members.

You can find us on the West Mids Showground in one of the stable blocks which has been converted from scratch by our members with the kind support of many local sponsors and businesses.

The finishing touches are nearly complete: we have a large social area, a wood workshop, a metal workshop and a forge. We hope to have a fully operating kitchen soon as well a large greenhouse.

Sheds not only counter isolation amongst men (and not exclusively older men) who may be retired, bereaved, lonely or simply at a loose end, but most of all are fun. They also give a sense of purpose and achievement and are a valuable community resource.

A sample of our activities has included building birdboxes for the RSPB, a mud kitchen for a local school, providing hot meals and of course, restoring the noticeboard for Bomere Heath Village Hall.

Everyone is welcome to drop by and see us – we are open between 9am to 4pm Mon-Fri. Just go through the Showground main entrance and follow the signs. You can also phone us on: 07956 283878.



*An opportunity to meet  
Dr Julia Buckley, Labour's  
Parliamentary Candidate at the  
next General Election. Your  
chance to raise questions and  
discuss the issues that affect  
you and what you expect from  
your Member of Parliament at  
Westminster.*

**Saturday 24<sup>th</sup> February – 10.30 – 12.00pm. Bomere Village  
Hall, Shrewsbury Road. Refreshments provided.**

## **Tales from the Vets**

### **By David Jagger**

### **R I P JOEY**

Eight-year-old Peter was the devoted owner of Joey, a beautiful blue budgerigar. He had been given Joey as a 5<sup>th</sup> birthday present. Peter had begun to notice that Joey was gradually changing shape. His chest appeared to be becoming more prominent. Apart from this he seemed to be well and his usual chirpy self; eating his millet seed and chewing away on his cuttle fish.

Peter talked to his mum about Joey's chest swelling, which she had also noticed. This had also given her concerns but she had not wanted to worry Peter.

Eventually it was decided that Joey should be taken to the veterinary practice which looked after their aged spaniel.

Joey was transported in a small cardboard box with small holes punched into it so that he would not be short of air and he arrived at the practice for the morning surgery at nine o'clock. As he was the first to arrive Joey was called into the consulting room by a young nurse. The vet on duty was welcoming and chatted to Peter about Joey, telling Peter that although he treated all animals, he did have a particular interest in birds.

Joey did not seem at all bothered about being handled and allowed the vet to carry out a careful examination. Later, out of hearing of Peter and his mother the vet commented to the nurse that instead of this being a budgie with a growth this was more accurately a growth with a budgie attached to it! The vet explained to Peter and his mother that such growths were not uncommon in budgies and that the only course of action was surgical removal or putting to sleep. The risks of anaesthesia and surgery for small birds were discussed and Peter and his mother decided that Joey should have a chance.

After the other patients had been seen Joey was prepared for surgery and anaesthetized by allowing him to breathe a mixture of Halothane (anaesthetic vapour) and oxygen. The operation which the vet had carried out on several previous occasions had gone without a hitch and blood loss had been minimal. The anaesthetic had been turned off and the vet was just starting to congratulate himself when Joey gave a small sigh and expired. Budgie CPR is difficult but maximum effort was used to try to revive him but with no success. Vet and nurse surveyed the little body with great

sadness.

Everyone was aware of the risk but the thought of telling Peter was miserable.

At lunch time, without telling anyone, the young nurse disappeared down into town and returned half an hour later with a little cardboard box with holes in it. Before opening it, she explained to all that on the whole most blue budgies are pretty hard to tell apart and that could we not ring Peter's and say that Joey was ready to be collected. An in-depth ethical discussion ensued which did not prevent the call being made Peter and his mother arrived to pick up Joey Mark II. Expecting to see a delighted Peter the nurse notice that he looked unimpressed. Asked if he was pleased to get Joey back, he said: "Not really, I was sure he would die so I sold his cage".



### **Book Club News**

The Bomere Heath Bookclub started in January 2020, we somehow kept it going through the pandemic and, gratefully, we are still here in 2024. We meet once a month in our village pub to discuss the book choice for that month. Each member chooses a book, and then leads the discussion. We've read everything from historic and crime novels, to time travel and biographical and autobiographical.

The bookclub gives you the chance to broaden your horizon and enjoy books you might otherwise not have considered. Apart from that, we're a friendly bunch of readers who enjoy an evening out to chat about books and having a drink.

- We meet every 4th Monday in the month
- (This year the club meetings fall on a Bank Holiday, but that's not a problem)
- At the Red Lion Inn in Bomere Heath at 20.00 hrs
- We are happy to welcome new members, and have a couple of places still available - for more information please contact Liz Payne on 01939-290494



Bomere Heath & District Parish  
Council is on Facebook -  
[www.facebook.com/pg/](http://www.facebook.com/pg/)



## BOMERE HEATH PARISH COUNCIL

There is always an open invite to members of the public, should you like to attend as a member of public you are very welcome, but spaces can be limited. If so, please contact the clerk to book a space.

Below are extracts from the Parish Council meeting at Bomere Village Hall on **Wednesday 10<sup>th</sup> January 2024**

### Community News

#### **Community Christmas Tree,**

The Parish Council have been working on a Community Christmas Tree for some time and we were please to erect a Christmas Tree & Lights on the Shrewsbury Rd this Christmas. The fine specimen was kindly donated by Leaton Estate, we wish to thank the team at the Christmas Tree Farm for delivering the tree. Councillors decorate the tree with lights and we hope that you liked the festive addition to the Bomere Heath Village.

The intention is to make it an annual occurrence.

#### **Community Events**

The Parish Council intend to fund and aim to facilitate a community event committee to host a Fete in 2024 and are hoping that we can financially assist an event to commemorate the 80<sup>th</sup> Anniversary of the D Day Landings on the 6<sup>th</sup> June.

Should you wish to be involved, please contact the PC Clerk to register your interest. It is only with the support from the community that these events can be held.

#### **Planning**

We reviewed 1 application this period.

Full Feedback can be found on the Shropshire Planning Portal.

The PC has been requested to re-review the proposal for the Galliers Land to the south of the village and issue an updated set of comments

#### **Finance –**

The **precept** for 2024/25 was discussed and the PC unanimously agreed that due to cost pressures and the deficit between income and



expenditure that in 2024 there would be an increase to the Precept. (This is the allocation from the Council Tax) In recent years the PC has tried to minimise costs, but an expectation is that there will be an increase of 50p - £1 per household. This will generate an estimated £1200. This will be visible on the Council Tax Statement.

### **Youth Club**

The Parish Council has continued to fund the youth club and the club is boasting a weekly participation of 20 – 25 children from over 50 children that is a vital asset to the younger children, however, the volunteer numbers to support the group and keep the club operating has dwindled forcing the club to close on 2 occasions in the last 8 weeks.

SYA (Shropshire Youth Association) are concerned that without the volunteer numbers, the group won't be sustainable, even with the funding support from the PC.

If you have the capacity to assist or are a parent/carer of children attending and could help out on a Thursday evening, this would be a valuable asset to the group and may be the difference between the club continuing and closing.



The next meeting is to be held on **Wednesday 14<sup>th</sup> February 2024 – 7.30pm** in **Bomere Heath Village Hall**.

We will post the agenda for this meeting on the website nearer the time. If you wish to have a comment read aloud on an issue, please contact the Clerk in writing and give 5 working days' notice so it can be placed on an Agenda. [clerk@bomereheath.co.uk](mailto:clerk@bomereheath.co.uk)



### **News from last term**

We had a very busy Autumn Term in school!

There were many exciting events and lessons and we are going to share them with you in the Parish Newsletter.

In our Art lessons in KS2 we all did weaving inspired by Annie Albers but in Wrekin Class, Years Five and Six, we made our weaving on a wood frame that we had to hammer nails into - it is called a loom. The weaving was very hard for most people in school, but everyone managed to do it. We got to take them home and give them to a special person.

In our Design and Technology learning, in KS2 we all learnt about cams (cams are devices which can convert rotary motion into linear motion). We all made a moving toy designed about Christmas or the Anglo Saxons. We had to make a background, foreground and add some information!

We have visited the beautiful Leaton church for Harvest Festival and Christingle, the Year Five and Six pupils also visited Christ Church at Bayston Hill. Every week, Pimhill go to Forest School - even if it is muddy and wet. Grinshill, Stiperstones and Wrekin Year Fives went to Tatton Park to experience life as an Anglo-Saxon! Pimhill and Haughmond had a great day out at Aston Hall in Birmingham.

In KS1, in Pimhill and Haughmond classes, the children were practicing the Nativity (Twinkly Nativity) for 4 weeks before putting on a magical show for the parents. KS2 got to watch and admire their hard work; we all enjoyed the performance! The whole school had a Christmas treat as we all got to see Jack and the Beanstalk panto at Theatre Severn!

We also had some sad news as our PE teacher Miss Ryan and our Teaching Assistant Mrs Norris have left. Many of us were sad, they will be missed and we wish them good luck in the future.

In Sports, our Year Three and Four team won the local Dodgeball tournament, and our Year Five and Six Netball and Dodgeball teams competed very well.

We hope you have enjoyed reading about our news at Bomere Heath School.

Written by a Year 6 pupil

### **ANAGRAMS- by Year 5 pupil**

**Can you solve these? They are all Shropshire Hills.**

**ILHPLMI**

**AGHNOHDUM**

**HGLSNLRII**

**IEOTSTEPSRSN**

**NEIRKW**

## Bomere Heath Garden Club

Next meeting is

Thursday 29<sup>th</sup> February 2024

in the Wale Room at 7.30.p.m.

Talk—Mynd Hardy Plants—to be  
held in the Wale Room



Thursday 28th March, in the Village Hall at 7.30pm

Talk—Ann Harrison—Winter Interest

Visitors and new Members always Welcome

Further information from Anita 07985 082172

## **BOMERE HEATH LADIES CLUB**

Bomere Heath Ladies Club meets on the first Tuesday in the month at 7.30pm in the Red Room in the Village Hall (unless we are out on trips etc). We enjoy trips, speakers and quiz evenings amongst other events.

Why not join us - our annual subscriptions are £15 and £2 at each meeting attended.

Why not come along and give us a trial. Guests £3 per meeting

**Tuesday 13th February (Note change of Tuesday)**

**AGM & Bingo.**

**Tuesday 5th March, Meal at the Red Lion ,Battlefield.**

**7pm for 7.30pm.**

**If you would like to join us, please call me,  
Ann Misselbrook, 07776 099587**



## Pet of the Issue



### Introducing Mutley!

He's a rescue dog taken from a drug den in Lincolnshire when he was 10 months old.

Now 12 and a half, he's wonderfully aloof and lives for food. He has legendary eyebrows. He lives with Mark and Krista.

6	1			7				
					4	5		2
				8				3
	7		8			9		
		2				6		
		3			2		8	
4				5				
1		6	3					
				4			9	7

**SUDOKU**



**In need of fuel?  
TOP UP  
SPIRITUALLY AT A  
FILLING STATION NEAR YOU**

**3<sup>rd</sup> Tuesday of each month ... 7.30 pm**

**Knockin Village Hall ... SY10 8HJ**

***Join us for coffee, cake, worship, prayer***

***and a good speaker ...***



**[www.supportmycomputer.co.uk](http://www.supportmycomputer.co.uk)**



**New PCs & Laptops fully installed at home  
Spyware Removal/Installation of Leading Edge  
Spyware Prevention  
Performance Tuning and Business PC Support  
Upgrades and Automated Backup  
Remote Support/Annual PC Health Check Also  
Available  
For low fixed Prices from £19.95**

**PC/Laptop Stopped running or running slow or need a  
replacement?**

**Call Justin on (01691) 830822 or (07772) 596029**

# Garry Roberts

Plumbing & Heating

☎ 07775775938

📍 Shrewsbury & Surrounding Areas

✉ garryroberts909@yahoo.com

## G.R PLUMBING & HEATING

Gas Safe - Energy Efficiency

Plumbing Installation &

Repair Services - Landlord

Safety Certification - 20+ Yrs  
Experience

Reg:

227058

GAS

safe

## Looking for helpful and reassuring financial advice?

We offer professional financial  
planning to the mature and  
retired market.

Get in touch for open and  
honest advice.



Portland  
Financial  
Planning

CALL 01743 365 813

EMAIL [info@portland-fp.co.uk](mailto:info@portland-fp.co.uk)

VISIT [www.portland-fp.co.uk](http://www.portland-fp.co.uk)

Portland Financial Planning Ltd.  
are authorised and regulated  
by the Financial Conduct Authority

## DRESSMAKING AND ALTERATIONS



FROM MAKING  
WEDDING DRESSES TO  
SHORTENING CURTAINS  
COMPETITIVE PRICES

For information call

**01939 260892**

### 2 RONNIE'S

**121 BELLE VUE RD  
SHREWSBURY, SY3 7NJ**

For Repairs and Service to:-

HOTPOINT, HOOVER

And DYSON, NUMATIC,

ELECTROLUX

HOOVER VACUUM CLEANERS

**Tel: (01743) 351763**

## Beauty Therapy by Jo Parker

IHBC (1986) ABT

Treatments in the comfort, privacy and  
convenience of your own home.

**Facials, Massage, Waxing**

**Eyebrow shaping, lash & brow tinting**

**Manicures & Pedicures**

**Indian Head Massage**

Gift vouchers available

**Mobile: 07941 033155**

## Yoga

with Faith Page

Bomere Heath Village Hall

Monday evenings

6.00-7.15pm

**Improve your strength  
and flexibility!**

£7.00/session\*

Contact Faith for details:

07980 864161

[faith@shrewsburyyoga.co.uk](mailto:faith@shrewsburyyoga.co.uk)

(\*course payable in advance)

If You Would Like to advertise Here:

Please contact

Caroline Lawson

07831 661000

[caroline.lawson@btconnect.com](mailto:caroline.lawson@btconnect.com)

## DENTURE WEARERS

**KEEP THESE  
NUMBERS SAFE!**

**ANDY**

(Previously Leaton Dental)

**07713 514168**

**01939 291211**

For all your Denture  
needs  
**and REPAIRS**



## Geraldine's Bridal and General Alterations



**For More Information  
contact  
07812 927310  
gerrytomlins@hotmail.com**

## BOMERE HEATH SUNSHINE PRE-SCHOOL

REGISTERED CHURCH SCHOOL

'A WELCOMING AND CREATIVE ENVIRONMENT'

RATED GOOD BY OFSTED OCT 2022



SESSIONS NOW AVAILABLE

Monday-Friday 9-3

We provide 24U, 15 and 30 hours funding

Contact: 07743 197988 or 07495 827078

Email: [sunshinepreschool@live.co.uk](mailto:sunshinepreschool@live.co.uk)

Website: [sunshinepreschoolbomere.weebly.com](http://sunshinepreschoolbomere.weebly.com)



## DSD Plumbing & Heating Ltd

Damien: 07949791029

Office: 01743 383859

E-Mail: [dsdheatingltd@hotmail.co.uk](mailto:dsdheatingltd@hotmail.co.uk)

All works undertaken, no job too small.

Fully insured and qualified for over 15 years.

From tap washers to full central heating systems we cover all aspects of plumbing and heating.

Find us on:



DSDPlumbingHeating





Design, Print & Promotional

**You think it**  
**We design and print it!**

- Flyers
- Banners
- Posters
- Brochures
- Business Cards
- Leaflets
- Newsletters
- Business Stationery
- Promotional Items
- Work Wear

*Get in touch to find out more!*

**SJF Design, Print & Promotional**  
Unit 7, Leaton Forest Offices,  
Leaton Knolls, Shrewsbury,  
Shropshire, SY4 3HX

**E:** [hello@sjfdesignandprint.co.uk](mailto:hello@sjfdesignandprint.co.uk) **W:** [www.sjfdesignandprint.co.uk](http://www.sjfdesignandprint.co.uk)

**T:** 01939 210261/01939 291645

**M:** 07581 193576

**f** <https://www.facebook.com/SJFDesignPrintPromotional/>



## **Farm Shop, Butchery, Deli, Café & Battlefield Exhibition.**

**We also do home deliveries.**

**Visit us at**

**[www.battlefield1403.com](http://www.battlefield1403.com)**

**or call us on 01939 210 905**



**For care at home  
the way you want it,  
around the clock.**

**01939 291434**

Inspected and rated

**Outstanding** ★



**MERRINGTON, BOMERE HEATH, SHREWSBURY SY4 3QJ**  
email: [careteam@surecareshropshire.co.uk](mailto:careteam@surecareshropshire.co.uk)



All aspects of building work undertaken including extensions, new builds, bathrooms, wet rooms, aids and adaptations, renovations, kitchen fitting, plumbing, electrical work and groundwork

**With over 25 years experience  
call Phil Lansdale on 01939 220356 or 07863 180079**

Haystacks, Meadowfield Court, High Street, Clive, Shrewsbury SY4 3JL

**For a free No Obligation Quotation**

**ALAN  
POWELL**



**Electrical  
Contractor**

All types of Domestic,  
Commercial and Agricultural  
Installations and Repairs

Installation Testing  
Fire Alarm Systems  
Emergency Lighting

36 years experience  
No job too small

**Telephone:**  
**01743 352379**  
**Mobile:**  
**07775 873 302**

Email: [richardblanchard171@btinternet.com](mailto:richardblanchard171@btinternet.com)

**HORSE LIVERY  
DIY/PART  
Broughton Farm  
Harmer Hill**

*Family run arable farm*

- ◇ Floodlit all weather schooling area
- ◇ Large stables in court yard setting
- ◇ All year grazing in safe paddocks
- ◇ Excellent hacking in fields with tracks.

**Telephone:**  
**01939 220 250**  
**01939 220 131**



**M&M TOOL HIRE**

**Tool & Machinery Hire  
Machinery Repairs  
Service & Parts  
Calor Gas Sales**

Unit 12 Harlescott Barns, Harlescott Lane, Shrewsbury, SY1  
3SZ (Behind Nixons Pet Store)

**Opening Times**

Mon -Fri 8.30am - 4pm  
Saturday by Appointment

**01939 290120**

Find us on @M & M Tool Hire

[matthew@m-landscaping.co.uk](mailto:matthew@m-landscaping.co.uk) [www.mandmtoolhire.co.uk](http://www.mandmtoolhire.co.uk)

## S.Ellis Tree Services

*Tree cutting service and garden maintenance*

Sion Ellis

*Tree Surgeon*

07493 182 855

Sundorne

Shrewsbury

sionellis14@gmail.com

<https://www.facebook.com/s.ellistreeservices>



### **SALOP AERIALS**

TELEVISION AND STEREO  
RADIO, SATELLITE AERIALS  
SUPPLIED, FITTED, MOVED  
AND REPAIRED

ALL WORK AND PARTS  
GUARANTEED 12 MONTHS

For further information  
tel Bomere Heath 01939 291808  
mobile 07721 018942

## **Russell Hughes**

Flat Roofing over 20 years experience

General Handyman • Tile/Slate repairs

Chimney relining/repainting

Ridge rebedding/pointing

References on request

Hedge Cutting, Lawn Mowing, Fencing, Painting

**Just Ask! 01939 291 372 • 07948 546 417**

## ***Clare's Foot Care***

Foot Health Practitioner

**Clare Tunnadine**

DipCFHP, MPSPract

**Specialist foot care treatment in the  
comfort of your own home including**

Nails trimmed

Callus removal

Corn removal

Fungal nail treatment

Verrucae

Thick nail reduction

Other foot health problems

**Please call Clare on**

**07951 497307**

**to book an appointment or make  
enquiries.**

## **Football Coaching**



**One-To-One Coaching**

**Group Football Sessions**

**Fully Insured**

**Enhanced DBS Checked**

**Previous Coaching Experience**

**Ages 5 and Upwards**

**Weekday and Weekend**

**Availability**

**Contact Number: 07960903406**

**Email:**

📍 School Road  
Ruyton XI Towns  
Shrewsbury  
SY4 1JT  
☎ 01939 261216



📍 High Ridge  
Wern Road  
Shawbury  
SY4 4NW  
☎ 01939 251180



ESTABLISHED SINCE 1991

INDEPENDENT PRACTICE

## Green Hollow Veterinary Group

We provide our own 24 hour emergency service!

Caring for creatures great and small, from pets  
to farm animals.

### Riverside UPVC

(Est: 1996)

#### Double Glazing Repairs

**Windows and Doors**  
(Upvc, wood, aluminium)

- Sealed units
- Locks
- Hinges
- Handles etc

All work carried out by Advanced

City & Guilds Carpenter

Contact: Danny Carroll

07703 464999

for free quote

### Ross Hines Chimney Sweeping

Clean Chimneys are safe chimneys  
Brush and Vacuum – Leakage testing – Nests  
removed –Cows, Bird Guards and caps supplied and fitted. Open fire, multi fuel stoves,  
Aga, domestic and commercial.  
Fully Insured with NFU, Certificates given. For  
a Fast, Friendly and Clean Service  
or just help and advice.

Call 01939 768319

24 The Wheatlands, Baschurch, Shropshire.  
Sweep Safe Member: 307

### A.D.T. Carpets

4 Morris Shopping Park, Wern

Tel: Wern (01939) 233661

**NOW MAIN STOCKISTS FOR  
RESTUS BEDS AND ACCESSORIES**

14 High Street, Ellesmere

Tel: Ellesmere (01691) 624422

Home Choose • Flooring Fitted Free  
Excellent Service • Free Estimate

# **STEVE LAWLEY**

## **Painters & Decorators and Building Maintenance**

**Family run business for 26 years and serving  
32 years in the trade.**

**Interior & Exterior**

Contact us on 01743 363265:

01939 251025 or 07946 392397

E:stevelawleydecorators@msn.com

W:stevelawleydecorators.co.uk



## **LEATON KNOLLS ESTATE**

Unit 3, Leaton Forest Offices, Leaton, Shrewsbury, SY4 3HX.

www.leatonforest.co.uk Tel: 01939 290384

email: leatonestateoffice@leatonforest.co.uk

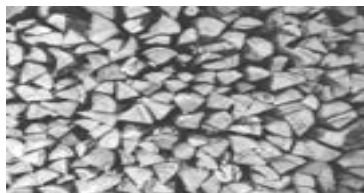

### **Firewood & Kindling**

Logs sourced from our sustainably managed woods.

Delivery & Stacking service

Visit our website or email us for more information



# Shire Stairlifts

**SHROPSHIRE BASED STAIRLIFT COMPANY**

**INSTALLATION  
SERVICE & REPAIR  
FREE NO OBLIGATION QUOTATION  
2yr warranty on new stairlifts**

**Contact us for details**

**07725 337918**

**Crown House, Lancaster Rd  
Shrewsbury, SY1 3LG**

**Email: [info@shirestairlifts.co.uk](mailto:info@shirestairlifts.co.uk)**

**[www.shirestairlifts.co.uk](http://www.shirestairlifts.co.uk)**

We're the **Which?**  
Insurance Brand  
of the Year for the  
second year running



Whether it's for your car, home, farm or business, for quality insurance you can rely on, join us today.

Contact NFU Mutual Shrewsbury  
on **01743 344 743**

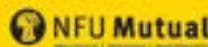

S L Latter & M D Shepherd is an appointed representative of The National Farmers Union Mutual Insurance Society Limited (No. 111982). Registered in England. Registered Office: Tiddington Road, Stratford-upon-Avon, Warwickshire, CV37 7BJ.



Church Road Garage (Baschurch) Limited  
7 Church Road, Baschurch, SY4 2EP



The friendly team at Church Road Garage (Baschurch) Ltd offer a full range of motoring services for you and your vehicles including:

- MOT Testing - Cars & Light Vans
- Tyres - Competitive prices! Tracking, Punctures, Balancing
- Servicing to manufacturers schedules with OE quality parts
- Air Conditioning - Service & Repair
- Diagnostics using the latest equipment
- Repairs: Brakes, Clutches, Gearboxes, Suspension, Lights, Steering, Exhausts, Batteries etc.

Fully skilled, helpful and friendly team, with a service second to none! Advice is always free!

Phone: 01939 260702

Email: [info@churchroadgarage.com](mailto:info@churchroadgarage.com)

Website: [www.churchroadgarage.com](http://www.churchroadgarage.com)

**If You Would Like to advertise Here (in colour)**

**Please contact: Caroline Lawson**

**07831 661000**

**[caroline.lawson@btconnect.com](mailto:caroline.lawson@btconnect.com)**

## **IAN WILLIAMS Painter and Decorator**



**Tel: 07939 941922**

The Pet Run  
Dog Walking & Pet Services  
Serving Shrewsbury & Surrounding Areas

- Dog Walking
- Pet Visits
- Pet Taxi
- Pet Sitting

01743 363265  
07846891052

[www.the-pet-run.co.uk](http://www.the-pet-run.co.uk)

[thepetrn@gmail.com](mailto:thepetrn@gmail.com)

Fully Insured & DBS Checked



Aiming to give your pets 100% attention whilst you are at work or on holiday.  
Allowing your beloved pets to stay in the comfort of their own home.

# P. W. CHURMS OPTICIANS

YOUR LOCAL INDEPENDENT OPTICIANS



01939 261111

THE OLD POST OFFICE, STATION RD, BASCHURCH, SY4 2BB

[baschurch@pwchurmsopticians.co.uk](mailto:baschurch@pwchurmsopticians.co.uk)



**FREE EYE TEST & 15% OFF YOUR FIRST ORDER FOR ALL NEW PATIENTS**

PROVIDING QUALITY **NHS** AND PRIVATE EYECARE TO BASCHURCH AND THE SURROUNDING COMMUNITY

Ray-Ban

NIKE

TOM FORD

Paul Smith

Flexon

Joules

TED BAKER

Calvin Klein

PAUL COSTELLOE

POLICE

CAROLINA HERRERA



OFFICIAL ESSILOR  
EXPERT OPTICIAN

#1 in spectacle lenses worldwide





# TENANCY OPPORTUNITY

## RED LION, BOMERE HEATH

Get ready to embark on an exciting adventure at The Red Lion. Our Tap is the epitome of an authentic English village pub, boasting all the classic elements you've been dreaming of: crackling fires, snug corners, and cushy bench seating, complemented by gleaming brass and exquisite stained-glass windows that adorn the entrance.

This is your opportunity to become an integral part of the local community, setting up your roots, and fostering a deep passion for beer and a knack for culinary delights. The Red Lion Inn is your canvas, and the possibilities are endless!

Seize the chance to write your own story in this picturesque corner of the world. The Red Lion Inn and Bomere Heath awaits your exciting journey.

If you are interested in this opportunity we'd love to hear from you!



Contact **RACHEL** on **01630 654 400**  
**OPPORTUNITIES@JOULESBREWERY.CO.UK**

# GWR LTD

## FENCING, AGRICULTURAL & TIMBER SUPPLIES

FENCE PANELS, CONCRETE POSTS AND GRAVEL BOARDS

SAWN TIMBER, DECKING, AND NEW RAILWAY SLEEPERS

SCREWS, NAILS, STAPLES AND FITTINGS.

### KILN DRIED HARDWOOD LOGS

### BEST LOGS IN SHROPSHIRE



#### OPENING HOURS

8am-5pm Mon-Fri. 8am-1pm Sat

CALL US ON 01939 234880

EMAIL [INFO@GWRLTD.CO.UK](mailto:INFO@GWRLTD.CO.UK)

[WWW.GWRLTD.CO.UK](http://WWW.GWRLTD.CO.UK)

FACEBOOK [@GWRWOODFUEL](https://www.facebook.com/GWRWOODFUEL) [@GWRLTD.CO.UK](https://www.facebook.com/GWRLTD.CO.UK)

GWR LTD – Is a family owned & run business, supplying a complete range of fencing and wood fuel.

DELIVERY SERVICE AVAILABLE



### **Directory of Advertisers**

**Adrian Huxley Oil Boiler Service and Repairs- 8**  
**ADT Carpets- 33**  
**Alan Powell Electrical Contractor- 31**  
**Battlefield 1403- 29**  
**Beauty Therapy by Jo Parker- 27**  
**Beestons Property Services- 30**  
**Billcar Ltd- 4**  
**Bomere Heath Sunshine Preschool- 28**  
**Certified Sharpeners- 5**  
**Church Road Garage Baschurch- 36**  
**Clare's Footcare- 32**  
**Climate Control Ltd- 6**  
**Computer Repair Man- 5**  
**Crown Wealth Management- 7**  
**Cut and Colour Baschurch- 6**  
**Dave Jenkins Painter and Decorator- 9**  
**Denture Repairs- 27**  
**Dress Making and Alterations- 27**  
**DSD Plumbing and Heating- 28**  
**EB Coaching (football)- 32**  
**Frank Painter and Sons Funeral Directors- 9**  
**Gary Roberts Plumbing and Heating- 26**  
**Geraldine's Bridal and Alterations- 28**  
**Graeme Harris Contractors- 2**  
**Green Hollow Veterinary Group- 33**  
**GWR Ltd Timber Supplies- 39**  
**Horse Livery Broughton Farm- 31**  
**Huts for Mutts- 8**  
**Ian Williams Painter and Decorator- 36**  
**James Coales Professional Tree Services- 9**  
**Joules Brewery (Red Lion)- 28**  
**Knitting Wools and Yarns- 7**  
**Leaton Knolls Firewood and Kindling- 34**  
**M&M Tool Hire- 31**  
**NFU Mutual- 35**  
**Portland Financial Planning- 26**  
**PW Churms Opticians- 37**  
**Riverside UPVC- 33**  
**Ross Hines Chimney Sweeping- 33**  
**Russell Hughes Roofer and Handyman- 32**  
**Salop Aerials- 32**  
**S. Ellis Tree Services- 32**  
**Sharner's Pet Care Service- 5**  
**Shire Stairlifts- 35**  
**Shropshire Earwax Removal- 8**  
**SJF Design and Print- 29**  
**Steve Lawley Painters and Decorators- 34**  
**Style Care Hair- 5**  
**Support My Computer- 25**  
**Surecare- 30**  
**The Hidden Gem- 8**  
**The Old Station Bed and Breakfast- 3**  
**The Pet Run Dog Walking- 36**  
**Two Ronnie's- 27**  
**Yoga with Faith Page- 27**

